

CODICE PRODOTTO FINITO CONFEZIONATO BAXI: KUG714135910

CODICE DISEGNO FORNITORE : 63231980
 CODICE ARTICOLO FORNITORE: 939981020

ETICHETTA INDICATIVA A CURA DEL FORNITORE DISEGNO NON IN SCALA

KUG714135910

- ANTI-FREEZING VERTICAL COAXIAL FLUE TERMINAL Ø 80/120 mm FOR HIGH EFFICIENCY BOILERS
- TUBE VERTICAL ANTIGIVRANT Ø 80/125 mm POUR CHAUDIERES A CONDENSATION
- SENKRECHTE KONZENTRISCHE DACHDURCHFÜHRUNG Ø 80/125 mm MIT FROSTSCHUTZ FÜR BRENNWERTGERÄTE
- CONDUCTO DESCARGA-ASPIRACIÓN VERTICAL ANTIHELIO Ø 80/125 mm PARA CALDERAS DE CONDENSACIÓN
- TERMINAL VERTICAL, COAXIAL, Ø 80/125 mm, ANTI-GELO, PARA CALDEIRAS DE CONDENSACÃO
- ANTI-VRIES VERTIKALE DOORVOER Ø 80/125 mm VOOR CONDENSERENDE KETELS

codice a barre tipo C39
 vedi KUG71.....
 KUG714135910

- TERMINALE SCARICO VERTICALE ANTIGHIACCIO Ø 80/125 mm PER CALDAIE A CONDENSAZIONE 926.735.1

110

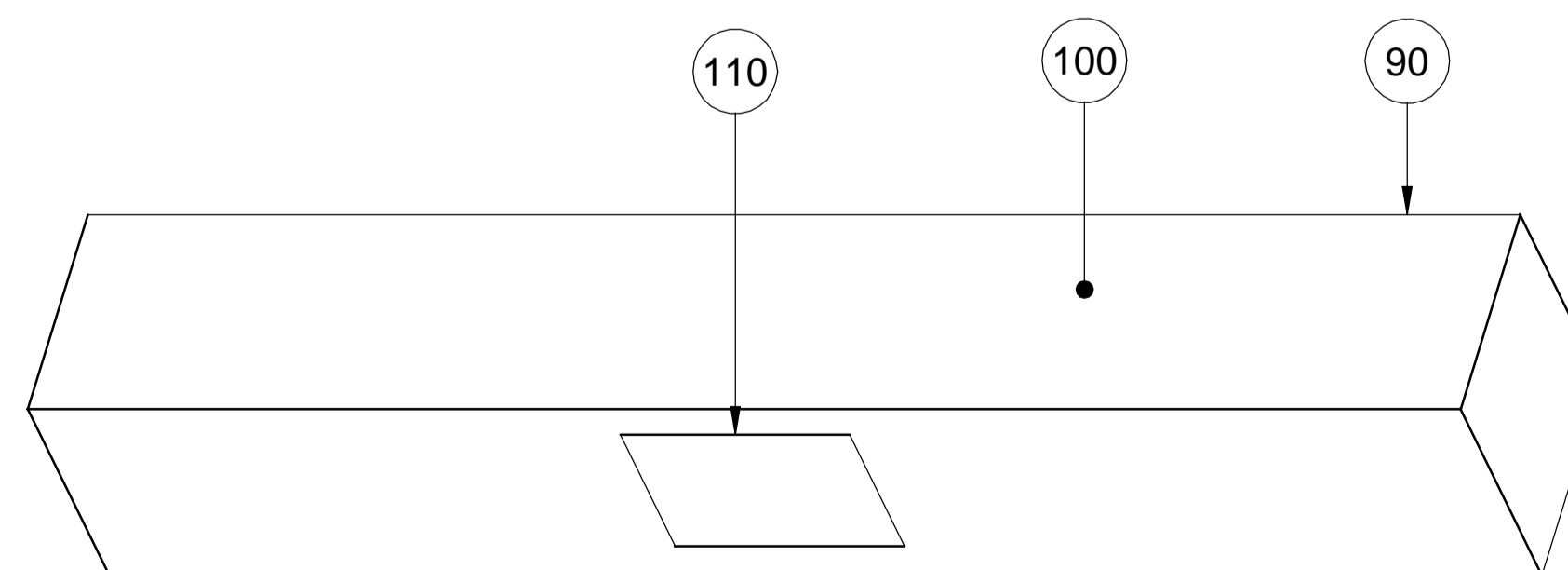

DISEGNO SCATOLA NON IN SCALA

ITEM NO	PART NUMBER	DESCRIPTION	QTY
110	926.735.1	ETICHETTA IDENTIFICAZIONE KIT KUG714135910	1
100	926.734.1	FOGLIO ISTRUZIONI KIT KUG714135910	1
90	XXXXXX	SCATOLA IMBALLO KIT 1190x250x250	1
80	XXXXXX	RIVETTO A STRAPPO ACCIAIO/ACCIAIO Zn 3.2x8	4
70	XXXXXX	RIVETTO A STRAPPO ALL'ACC Zn3.2x8.5	3
60	XXXXXX	VITE AUTOFILETTANTE 3,5x13 IN ACCIAIO INOX CI 50	5
50	XXXXXX	COPERCHIO ASSIEME X TERMINALE Ø 80/125 CONDENSAZIONE COLORE NERO	1
40	XXXXXX	TERMINALE Ø 80/125 CONDENSAZIONE VALOX	1
30	XXXXXX	TUBO Ø 125x411,5 mm + B. SV. NERO	1
20	XXXXXX	TUBO PVC Ø 125x543x1,5 mm + INV. BOMBATO C/FORI	1
10	XXXXXX	TUBO Ø 80x1088,5 mm PPS + TRIANG.	1

REVISION	MODIFICATION	ENGINEER	REFERS TO	DATE

BAXI S.p.A. A MEMBER OF BAXI GROUP	RELEASE STATUS: Production	ITEM NUMBER: 570492_01	REVISION: 01
	ENGINEER: DALLA COSTA MAURO	DATE: 08-Apr-10	SHEET No. 1 of 1

© 2009 UNITS SCALE: mm 1:2	TITLE: TERM.SCAR.VERT.ICE D.80-125HT MATERIAL SPECIFICATION.	QUALITY SIGNIFICANCE: [C]-CRITICAL [I]-IMPORTANT ITEM CATEGORY (1, 2 OR 3)
----------------------------------	--	--

FIRST ANGLE PROJECTION	TOLERANCE TO EN 22768 - mk UNLESS OTHERWISE SPECIFIED	<table border="1"> <tr> <td>0.05/0.1</td> <td>0.1/0.2</td> <td>0.2/0.5</td> <td>0.5/1</td> <td>1/2</td> <td>2/5</td> <td>5/10</td> <td>10/20</td> <td>20/50</td> <td>50/100</td> </tr> <tr> <td>0.05/0.1</td> <td>0.1/0.2</td> <td>0.2/0.5</td> <td>0.5/1</td> <td>1/2</td> <td>2/5</td> <td>5/10</td> <td>10/20</td> <td>20/50</td> <td>50/100</td> </tr> <tr> <td>0.05/0.1</td> <td>0.1/0.2</td> <td>0.2/0.5</td> <td>0.5/1</td> <td>1/2</td> <td>2/5</td> <td>5/10</td> <td>10/20</td> <td>20/50</td> <td>50/100</td> </tr> </table>	0.05/0.1	0.1/0.2	0.2/0.5	0.5/1	1/2	2/5	5/10	10/20	20/50	50/100	0.05/0.1	0.1/0.2	0.2/0.5	0.5/1	1/2	2/5	5/10	10/20	20/50	50/100	0.05/0.1	0.1/0.2	0.2/0.5	0.5/1	1/2	2/5	5/10	10/20	20/50	50/100	[3] [A1]
0.05/0.1	0.1/0.2	0.2/0.5	0.5/1	1/2	2/5	5/10	10/20	20/50	50/100																								
0.05/0.1	0.1/0.2	0.2/0.5	0.5/1	1/2	2/5	5/10	10/20	20/50	50/100																								
0.05/0.1	0.1/0.2	0.2/0.5	0.5/1	1/2	2/5	5/10	10/20	20/50	50/100																								